

ANNUAL REPORT

2014-2015

Aadarsh Shikshan Prasarak Mandal, Savarde

Aadarsh Shikshan Prasarak Mandal, Savarde is a voluntary organization which is registered under the Societies Registration XXI of 1860 Act. It was established in 2007, by a group of likeminded social workers who were working in the fields of basic health, education, environmental protection, rural development, women empowerment and human rights. Organization began with very limited resources as well as manpower. The organization aims to empowerment of the economically weaker and socially marginalized section of the society through capacity building of the people.

As far as the legal status of ASPM Society is concerned, it is a legally constituted voluntary organization having registration under the Societies Registration XXI of 1860 Act. It works on No Profit-No Loss basis.

Address: At/p - Savarde, Tal – Hatkanangale,
Dist- Kolhapur, Maharashtra, Pin- 416109
Tel: 0230 2401403, 7757064090
Email: Aadarsh
shikshanmandal@rediffmail.com

PREFACE

The Annual Report 2014-2015 of **“Aadarsh Shikshan Prasarak Mandal, Savarde”** constitutes a brief narration about the activities undertaken by the society during the fiscal year 2014-2015. The report enumerates in it the sincere and effective attempts made by **“Aadarsh Shikshan Prasarak Mandal, Savarde”** over the year to carry on with a number of its objectives embodied in the bye-laws. The report also expresses the extent of trust of the organization for the all round development of the rural mass, the down trodden and the neglected sections of the society through a series of initiatives.

“Aadarsh Shikshan Prasarak Mandal, Savarde” the name signifies, has mobilized its endeavour for growth of education with particular emphasis on health, education, environmental protection, rural development, women empowerment and human rights. Organization began with very limited resources as well as manpower. The organization aims to the society through capacity building of the people. But apart from this, **“Aadarsh Shikshan Prasarak Mandal, Savarde”** has not forgotten to see the community is much strengthened with provision of basic human needs, minimum amenities of life on equitable basis.

In the agricultural sector **“Aadarsh Shikshan Prasarak Mandal, Savarde”** has contributed for undertaking organic farming programmes induced the use of organic manures and pesticides which will consequently protect the soil and environment as well and save mankind from much catastrophe.

A healthy mind in a healthy body is more desirable than anything else in life. **“Aadarsh Shikshan Prasarak Mandal, Savarde”** has taken much care to improve health and sanitation through adequate awareness.

Social justice is never possible without proper equitable distribution of the country's resources. **“Aadarsh Shikshan Prasarak Mandal, Savarde”**, therefore has put up much of its endeavour to see to see that the assistance and support of Govt. and Non-Govt. organizations meant for the public good must reach their appropriate destinations.

It is our immense pleasure to place the Annual Report before all our patrons, well wishers and also critics from whom we imbibe a lot for our growth support and substance.

I express my sincere thanks to the resource person and experts for sharing their views and experiences in various programmes conducted by **“Aadarsh Shikshan Prasarak Mandal, Savarde”**. I also accord my heartfelt gratitude to the development agencies, govt. officials and well wishers for the co-operation and support they have extended in materializing our objectives.

Bजारंग श्रीपति लुगडे
Secretary
ASPM

An Organization Chart

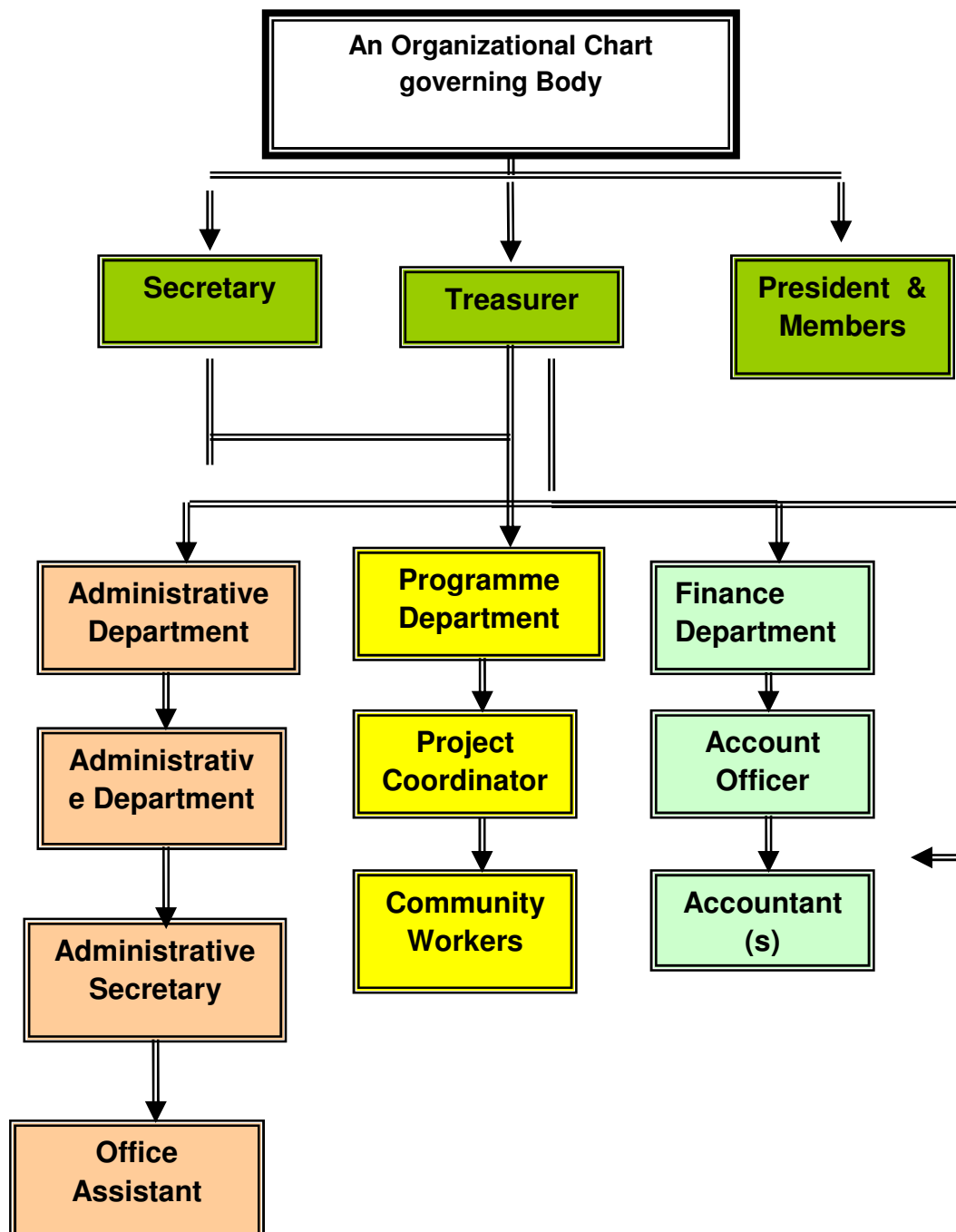

Legal Status:

LEGAL STATUS	
Registration Under	Societies Registration XXI of 1860 Act
Registered on	2007
Registered office-	Maharashtra
Pan Number	AABAA6945L

CONTACT DETAILS	
Chief Functionary name	Mr. Shivaji Shamrao Shelake
Phone No	Ph-0230 2401403 / 7757064090
Email Id	Aadarsh shikshanmandal@rediffmail.com

BANKER'S DETAIL	
-----------------	--

Bank-1

Name of Bank	State Bank of India
Branch Name	Hatkalangda, Dist. Kolhapur
Branch Address	Hatkalangda Kolhapur, Maharashtra
Account Name	Aadarsh Shikshan Prasarak Mandal, Savarde
Account Type	Current Account (C & I)
Account Number	35633475080
IFS Code	SBIN0000270

Organization's Auditor	M/s. A.D.Shinde & Co., Chartered Accountant. Juna Rajwada, Kolhapur, "Dinkar/' Shivaji Colony, Vishrambag, Sangli.
-------------------------------	---

The Aims and Objectives.

- To provide opportunities for physical, moral, cultural and social education by organizing seminars, workshops, symposium, exhibitions, meetings, discussion and talk, cultural and sports meet, adventure programme and other social gathering/programmes.
- To promote and develop entrepreneurship among the unemployed person of the area of operation through vocational training, professional/training, financial and technical assistance.
- To foster friendly relationship between rural and urban people and work for the weaker society.
- To enable children to be children, play, think, laugh and grow as children.
- To create socio-economic-cultural awareness among people.
- Health Education and culture.
- To organization people, especially the women to take initiative for their own development.
- To motivate people for judicious utilization of local resources.
- To inculcate knowledge among the people to take action for restoration of ecological balance and eco harmony.
- To provide and arrange need based training to the rural folk, men and women to upgrade their knowledge and improve their skill to become socio-economically a self-reliant.
- To take action against environment pollution and harnessing the power of nature through proper utilization of renewable energy.
- To emphasis the need for education as the first step to fight against poverty.

- To work for the sustainable development of the people through participatory process.
- To promote organized marketing of people's Tailoring Training.
- To promote interstate and international contacts, exchange of thought and enlighten about the global humanitarian interest without disconnection of class, color, creed or religion by providing a meeting round in the homely and healthy atmosphere.
- To organize National Integration Camps in different part of India.
- To promote the concept of Gender Justice and Child Welfare.
- To organize educational tours including Mountaineering and Trekking for youth groups.
- To promote propagate and educated about the healthy life style.
- To Promote and Protect Child right.
- To organize explore fund raising efforts/initiative for the fulfillment of the objectives of the organization by mobilization of financial assistance/ donations from Government, National or International agencies.
- To amalgamate any society, association, institutions, company or other body whether corporate or not, take over the properties, assets, liabilities and engagements of any such body.
- To affiliate or work in co-operation with institutions or societies whether National or International, which have similar objects, aims and activities.

ACCOUNTS AND AUDIT ARRANGEMENTS

Aadarsh Shikshan Prasarak Mandal, Savarde regularly conducts its accounts and brings out audited statement of accounts at the close of every financial year. The audited statement of accounts for the last year is attached herewith. The name of the auditor and his office address with contact details are as follows:

Annual Report 2014-2015

Our society has arranged several camps and different programmes at different places of our district throughout this whole year. In bellow we have mention those all programmes and our activities in brief.

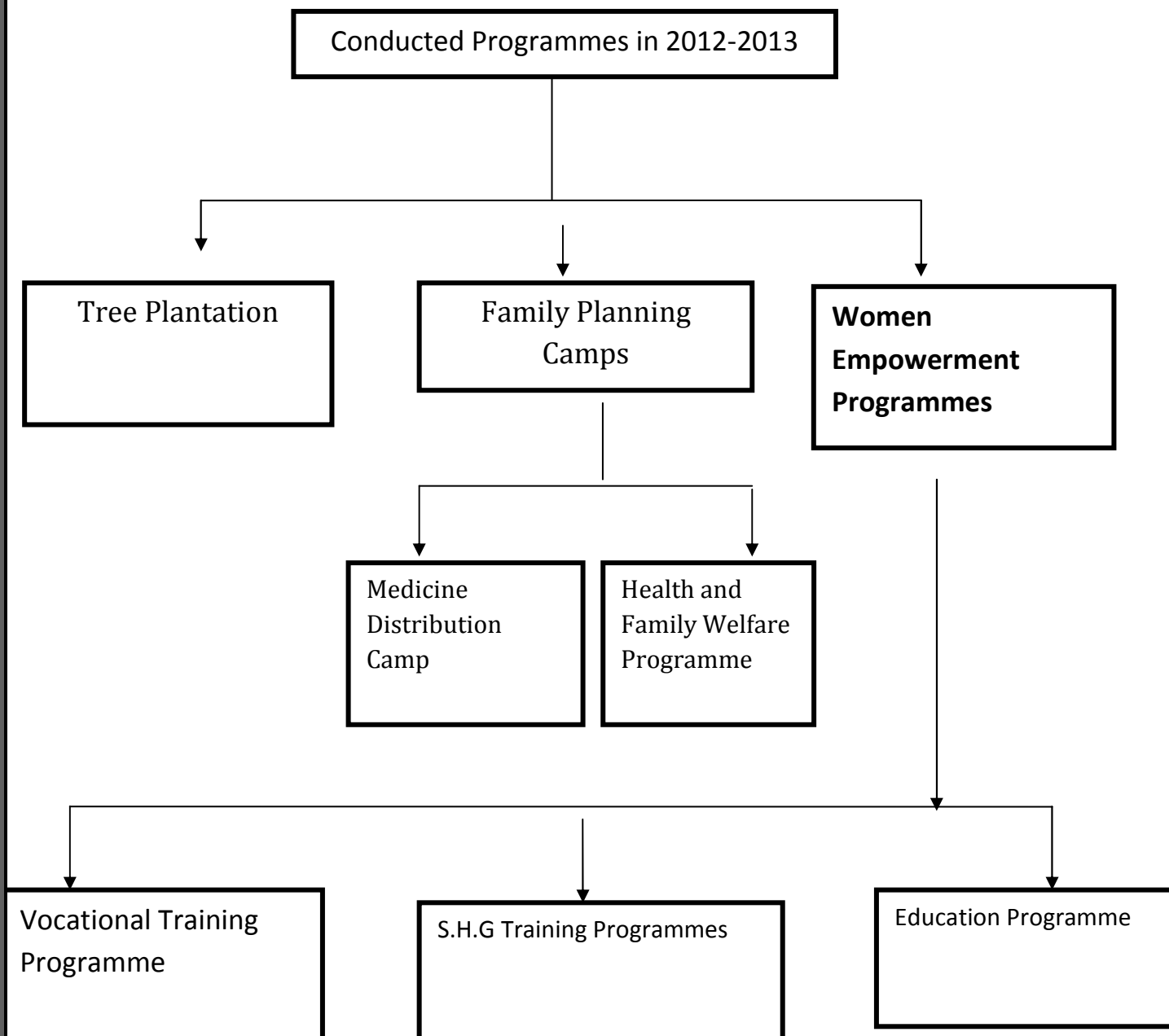

The Following Are The Main Approaches Based On Which The Strategies And Programme Of The Society Are Designed. The Main Activities Of The Organization Are Following:

A. Tree Plantation

ASPM organization activities also include plantation of many trees. The women beneficiaries are a part of this programme. We make mango and guavas saplings from seeds. Then we sell the saplings in the market. Whatever earning is made from the sale of mango saplings is distributed among the beneficiaries.



B. Educational Development Programme

Aadarsh Shikshan Prasarak Mandal, Savarde has to impart many kinds of learning to women and Child like the learning of concepts, rules and principles, aesthetic discrimination etc, through problem solving and other skills. Inherent to the acquisition of these Kinds of learning are the development of the right of the right attitude and values. It is important to realize that values cannot be entirely taught as a subject in school and the inculcation of values can do it be left only to the moral science or value education teacher. Every teacher of this society is equally responsible for this undertaking inside and outside the classrooms, for value education. There are many procedure & influences through which a child forms its attitude and values



STREET PLAY BY SCHOOL CHILDREN

Aadarsh Shikshan Prasarak Mandal, Savarde provided to street play by children in Town- Hatkanangale Dist- Kolhapur Street Children are vulnerable and their problems need to be addressed.



C. SOCIAL WELFARE DEVELOPMENT PROGRAMME

In Maharashtra, there are many social problems that need to be addressed. For addressing the social problems social welfare programme was organized in Town- Hatkanangale Distt- Kolhapur in Maharashtra. That's why we have arranged social welfare programmes on child labour, female foeticide etc. It's an important part of our working pattern.



D. WOMEN DISCUSSION

The programme envisages one year's consistent efforts and one to one contact with the women living in Districts in Maharashtra through various platforms created for the purpose of the women Self-Help-Groups and Mahila Panchayats. The programme envisages for support and Counseling so that they are given moral and educational support in times of distress and to fight against their exploitation.



E. Health Development Programme

Health Awareness Programme for beneficiaries was organized.

1. Donation from Sanitation

Sanitation facilities were also provided by the society.

2. Health Awareness Camping for Rural Women

Health Awareness Camp was organized in January 2013 for beneficiaries. Doctors were present for health check-up of beneficiaries in the camp. More than 500 women were treated and diagnosed through the programme. Besides, we educated them the importance of healthy environment and surroundings to prevent various diseases.

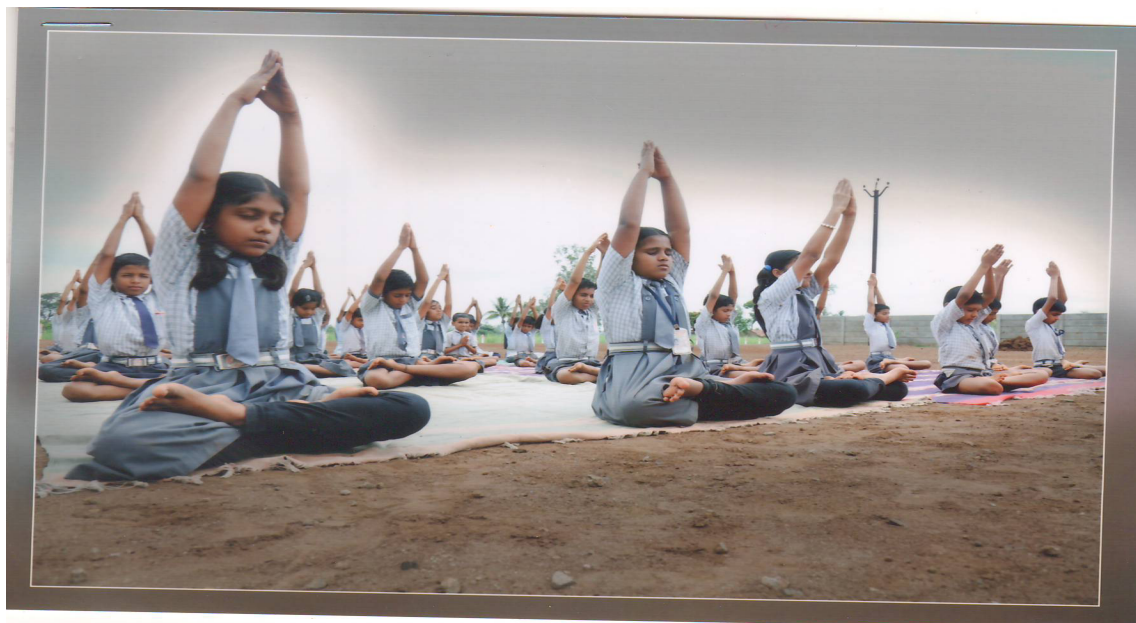

F. Cultural Development Programme

Aadarsh Shikshan Prasarak Mandal, Savarde aims to promote high value of humanity, brotherhood, peace and harmony among people through cultural development activities. It works to create an environment of communal harmony and national integration in its working areas.



Promotion of Games and Sports

The society also promotes various games and sports. The people are encouraged to take part in various sports and tournaments.



1. Annual Cultural Function

ASPM organizes various cultural programmes to promote cultural values among the community. In 2014, drama, folk dance and skit to create cultural harmony among the people was also organised. In Annual Cultural Function several activities like Kavi-Sammelan, Mushayara, Independence Day Celebration, Republic day Celebration, Cultural shows in Evening, performance of Folk Music and Dance, Holi Milan Samaroh, Id Milan Samaroh, Stage and Street Plays, Kawwali and ASPM SOCIETY Annual Day Celebration are organized in the working areas.



2. Observation of National Days

National Days are celebrated by the society with lot of joy. People are also made aware about the importance of the particular national day.



3. Observation of International Day

International Days are celebrated by the society with lot of joy. People are also made aware about the importance of the particular day.

4. Celebration of Poet Birthday

ASPM SOCIETY celebrated 100 years birth day of several well known persons who were related with our culture and literature. We celebrated Sri Bishnu De's birth anniversary. We celebrate poets ' birthday to make people aware about great personalities who had done great things for the country. We try to bring this in front of all people. It also provides a platform to all young stars to give performances and share their views in front of all. We organized quiz programmes, drawing competition etc. for youth and children during the birthday of various poets and the winners were awarded.

G. Economic Development Programme

1. Savings Awareness Generation for rural Women

The rural women in Town- Hatkanangale Distt- Kolhapur were made aware about the importance of savings. They were made aware how they can open bank accounts and save their savings for a secure future.

2. Kreta Suraksha Awareness Programme

Kreta Suraksha Awareness Programme is organised to make the consumers aware about various aspects related to them. They are made aware about what all factors they shall be aware of while selling and purchasing commodities.



3. Vocational Training of Youth

Vocational Training was provided to the youth in many districts in Maharashtra. Vocational training for skill development of the youth was provided to the poor youth in Maharashtra so that they can earn a livelihood to sustain themselves and their families.

4. Training for Rural Women

SHG Formation was an important part of the activities of our NGO. The focus of the SHG formation was on women. Rural women have sparks which can be fanned into flames with necessary guidance and training. There are innumerable possibilities for promoting profitable small enterprises by rural women and all efforts should be made to develop this nursery for entrepreneurship. So emphasis was laid on SHG Group formation. So training was provided to the rural women.

Vocational Training center for women:

ASPM has been running Cutting & Tailoring Training for young women and adolescents. There are centers are being run in which 100 trainees are getting training. Organization has very efficient and qualified vocational instructors who are giving training to the beneficiaries. Vocation Training for women are being organized to make them self reliant through initiating their own small business. For this skill development of the beneficiaries is very important and necessary. If women are financially independent, she

can look after the wellbeing of her entire family. Keeping, this though in the mind, vocational training for women was started by the organization. Gradually vocational training run by ASPM Society has started receiving good and warm response from the beneficiaries' side. Now a day it is a successful and self sustain programme of the organization.