

# ANNUAL REPORT 2015-2016

## AADARSH SHIKSHAN PRASARAK MANDAL, SAVARDE

Aadarsh Shikshan Prasarak Mandal, Savarde is a voluntary organization which is registered under the society's registration Act, XXI of 1860. It was established in 2007, by a group of likeminded social workers who were working in the field of basic health, education, environment protection, rural development, women empowerment and human rights. Organization began with very limited recourses as well as manpower. The organization aims to empowerment of the economically weaker and socially marginalized section of the society through capacity building of the people.

As far as the legal status of ASPM is concerned, it is a legally constituted voluntary organization having registration under the Societies Registration XXI of 1860 Act. It works on No Profit-No Loss basis

**ADDRESS: AT/P - SAVARDE TAL - HATKANANGALE,  
DIST- KOLHAPUR, MAHARASHTRA, PIN- 243637  
TEL: 0230 2401403, 07757064090  
EMAIL: Aadarshshikshanmandal@rediffmail.com**

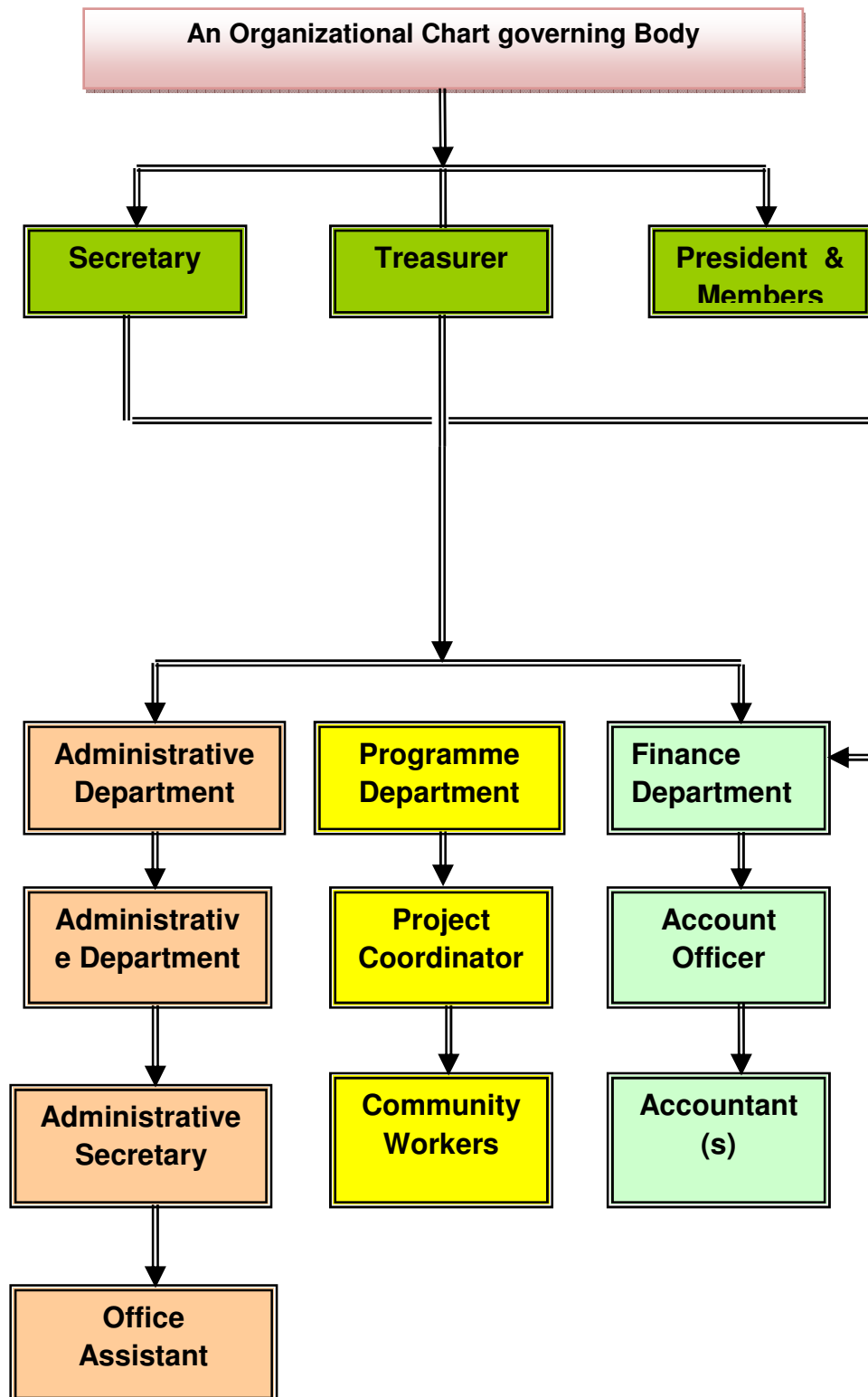

LEGAL STATUS	
Registration Under	Societies Registration XXI of 1860 Act
Registered on	10 <sup>th</sup> May 2007
Registered office-	Maharashtra
Income Tax Exemption	PN/CIT(Exempt.)/Tech/80G/527/2016-17/2596
Pan Number	AABAA6945L
CONTACT DETAILS	
Chief Functionary name	Mr. Bajarang Shripati Lugade
Phone No	Ph-0230 2401403 ,07757064090
Email Id	<a href="mailto:Aadarshshikshanmandal@rediffmail.com">Aadarshshikshanmandal@rediffmail.com</a>
BANKER'S DETAIL	
BANK-1	
Name of Bank	State Bank of India
Branch Name	Hatkalangda, Dist. Kolhapur
Branch Address	Hatkalangda,Kolhapur, Maharashtra
Account Name	Aadarsh Shikshan Prasarak Mandal, Savarde
Account Type	Current Account (C & I)
Account Number	35633475080
IFS Code	SBIN0000270
Organization's Auditor	M/s. A.D.Shinde & Co., Chartered Accountant. Juna Rajwada, Kolhapur, "Dinkar/" Shivaji Colony, Vishrambag, Sangli.

## **THE AIMS AND OBJECTIVES**

- ❖ To provide opportunities for physical, moral, cultural and social education by organizing seminars, workshops, symposium, exhibitions, meetings, discussion and talk, cultural and sports meet, adventure programme and other social gathering/programmes.
- ❖ To promote and develop entrepreneurship among the unemployed person of the area of operation through vocational training, professional/training, financial and technical assistance.
- ❖ To foster friendly relationship between rural and urban people and work for the weaker society.
- ❖ To enable children to be children, play, think, laugh and grow as children.
- ❖ To create socio-economic-cultural awareness among people.
- ❖ Health Education and culture.
- ❖ To organization people, especially the women to take initiative for their own development.
- ❖ To motivate people for judicious utilization of local resources.
- ❖ To inculcate knowledge among the people to take action for restoration of ecological balance and eco harmony.
- ❖ To provide and arrange need based training to the rural folk, men and women to upgrade their knowledge and improve their skill to become socio-economically a self-reliant.
- ❖ To take action against environment pollution and harnessing the power of nature through proper utilization of renewable energy.
- ❖ To emphasis the need for education as the first step to fight against poverty.
- ❖ To work for the sustainable development of the people through participatory process.
- ❖ To promote organized marketing of people's Tailoring Training.
- ❖ To promote interstate and international contacts, exchange of thought and enlighten about the global humanitarian interest without disconnection of class, color, creed or religion by providing a meeting round in the homely and healthy atmosphere.
- ❖ To organize National Integration Camps in different part of India.
- ❖ To promote the concept of Gender Justice and Child Welfare.
- ❖ To organize educational tours including Mountaineering and Trekking for youth groups.
- ❖ To promote propagate and educated about the healthy life style.
- ❖ To Promote and Protect Child right.
- ❖ To organize explore fund raising efforts/initiative for the fulfillment of the objectives of the organization by mobilization of financial assistance/ donations from Government, National or International agencies.
- ❖ To amalgamate any society, association, institutions, company or other body whether corporate or not, take over the properties, assets, liabilities and engagements of any such body.
- ❖ To affiliate or work in co-operation with institutions or societies whether National or International, which have similar objects, aims and activities.

**THE FOLLOWING ARE THE MAIN APPROACHES BASED ON WHICH THE STRATEGIES AND PROGRAMME OF THE SOCIETY ARE DESIGNED. THE MAIN ACTIVITIES OF THE ORGANIZATION ARE FOLLOWING**

### **EDUCATIONAL PROGRAMME**

ASPM has to impart many kinds of learning to women like the learning of concepts, rules and principles, aesthetic discrimination etc, through problem solving and other skills. Inherent to the acquisition of these Kinds of learning are the development of the right of the right attitude and values. It is important to realize that values can't be entirely taught as a subject in school and the inculcation of values can do it be left only to the moral science or value education teacher. Every teacher of this society is equally responsible for this undertaking inside and outside the classrooms, for value education. There are many procedure & influences through which a child forms its attitude and values. The school & teacher is certainly one of the most important of these influences and it's worthwhile to find out the ways in which a school can most effectively carry out this duty.



## SPORTS & GAMES:

The society also promotes various games and sports. The children are encouraged to take part in various sports and tournaments. A programme with this objective was organized on 11th August, 2016.



## EDUCATIONAL DEVELOPMENT PROGRAMME

Aadarsh Shikshan Prasarak Mandal, Savarde has to impart many kinds of learning to women and Child like the learning of concepts, rules and principles, aesthetic discrimination etc, through problem solving and other skills. Inherent to the acquisition of these Kinds of learning are the development of the right of the right attitude and values. It is important to realize that values cannot be entirely taught as a subject in school and the inculcation of values can do it be left only to the moral science or value education teacher. Every teacher of this society is equally responsible for this undertaking inside and outside the classrooms, for value education. There are many procedure & influences through which a child forms its attitude and values. The school & teacher is certainly one of the most important of these influences and it's worthwhile to find out the ways in which a school can most effectively carry out this duty.

In the year 2016, Educational Programme for beneficiaries was organized. Resource persons were present for giving information to beneficiaries in the programme. More than 450 beneficiaries attended the programme. Besides, we educated them on various issues.





### LITERACY AWARENESS CAMPING

Camps were organized for Literacy Awareness in Town- Hatkanangale Distt- Kolhapur for 550 beneficiaries. The poor and illiterate beneficiaries were made aware about the importance of education and information was provided on how and where they can access free education.



### SOCIAL WELFARE DEVELOPMENT PROGRAMME

In Maharashtra, there are many social problems that need to be addressed. For addressing the social problems social welfare programme was organized in Town- Hatkanangale Distt- Kolhapur in Maharashtra. That's why we have arranged social welfare programmes on child labour, female foeticide etc. It's an important part of our working pattern.





#### ENVIRONMENTAL POLLUTION PREVENTION CAMP

As far as work for environmental issues are concerned, Aadarsh Shikshan Prasarak Mandal, Savarde has been working for creating programme particularly among youth & children about various issues of environmental concern in its working areas. Awareness activities are being organized among School going & non-school going children both. Environmental Pollution Prevention Camp was organized.



#### Health Awareness Camping for Rural Women

Health Awareness Camp was organized in January 2015 for beneficiaries. Doctors were present for health check-up of beneficiaries in the camp. More than 550 women were treated and diagnosed through the programme. Besides, we educated them the importance of healthy environment and surroundings to prevent various diseases.





### CULTURAL DEVELOPMENT PROGRAMME

Aadarsh Shikshan Prasarak Mandal, Savarde aims to promote high value of humanity, brotherhood, peace and harmony among people through cultural development activities. It works to create an environment of communal harmony and national integration in its working areas. In this context several activities like Kavi-Sammelan, Mushayara, Independence Day Celebration, Republic day Celebration, Cultural shows in Evening, performance of Folk Music and Dance, Holi Milan Samaroh, Id Milan Samaroh, Stage and Street Plays, ASPM SOCIETY Annual Day Celebration are organized in the working areas. The organization also organizes cultural programmes to promote peace messages. The organization also organizes cultural events among children and adolescents to make them understand the diversity in culture in India. We also conduct awareness talks among students on the relevance and significance of different festivals of different festivals of all religions. It helps in creating a harmonious atmosphere among students as it starts knowing the importance and significance of all religions, which he/she does not belong.



### Economic Development Programme

The rural women in Town- Hatkanangale Distt- Kolhapur were made aware about the importance of savings. They were made aware how they can open bank accounts and save their savings for a secure future.





## WOMEN'S RIGHTS LEGAL AWARENESS PROGRAMME

As part of women empowerment programme, Pathway's organized Women Rights Awareness Camps in its working areas. It also observes International day for women on 8th March every year. Following legal awareness issue is being covered under Women Rights Awareness Programme.



#### Vocational Training center for women:

ASPM has been running Cutting & Tailoring Training for young women and adolescents. There are 4 centers are being run in which 150 trainees are getting training. Organization has very efficient and qualified vocational instructors who are giving training to the beneficiaries. Vocation Training for women are being organized to make them self reliant through initiating their own small business. For this skill development of the beneficiaries is very important and necessary. If women are financially independent, she can look after the wellbeing of her entire family. Keeping this though in the mind, vocational training for women was started by the organization. Gradually vocational training run by ASPM Society has started receiving good and warm response from the beneficiaries' side. Now a day it is a successful and self sustain programme of the organization.