

ANNUAL REPORT 2016-2017

AADARSH SHIKSHAN PRASARAK MANDAL, SAVARDE

Aadarsh Shikshan Prasarak Mandal, Savarde is a voluntary organization which is registered under the society's registration Act, XXI of 1860. It was established in 2007, by a group of likeminded social workers who were working in the field of basic health, education, environment protection, rural development, women empowerment and human rights. Organization began with very limited recourses as well as manpower. The organization aims to empowerment of the economically weaker and socially marginalized section of the society through capacity building of the people.

As far as the legal status of ASPM is concerned, it is a legally constituted voluntary organization having registration under the Societies Registration XXI of 1860 Act. It works on No Profit-No Loss basis

**ADDRESS: AT/P - SAVARDE TAL - HATKANANGALE,
DIST- KOLHAPUR, MAHARASHTRA, PIN- 416109
TEL: 0230 2401403, +91 7757064090
EMAIL: Aadarshshikshanmandal@rediffmail.com**

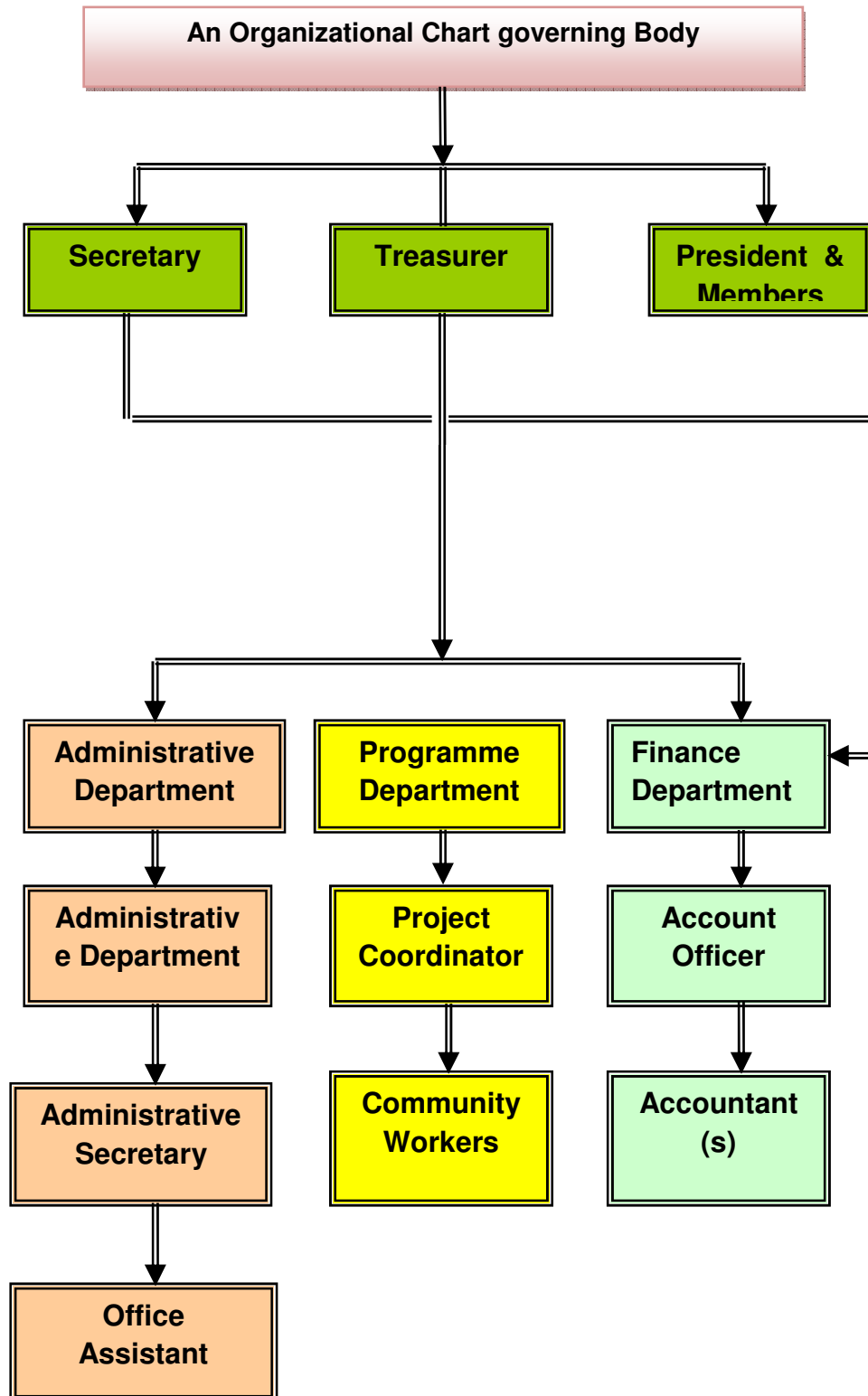

LEGAL STATUS	
Registration Under	Societies Registration XXI of 1860 Act
Registered on	10 th May 2007
Registered office-	Maharashtra
Income Tax Exemption	PN/CIT(Exempt.)/Tech/80G/527/2016-17/2596
Pan Number	AABAA6945L
CONTACT DETAILS	
Chief Functionary name	Mr. Bajarang Shripati Lugade
Phone No	Ph-0230 2401403 ,07757064090
Email Id	Aadarshshikshanmandal@rediffmail.com
BANKER'S DETAIL	
BANK-1	
Name of Bank	State Bank of India
Branch Name	Hatkalangda, Dist. Kolhapur
Branch Address	Hatkalangda, Kolhapur, Maharashtra
Account Name	Aadarsh Shikshan Prasarak Mandal, Savarde
Account Type	Current Account (C & I)
Account Number	35633475080
IFS Code	SBIN0000270
Organization's Auditor	M/s. A.D.Shinde & Co., Chartered Accountant. Juna Rajwada, Kolhapur, "Dinkar/" Shivaji Colony, Vishrambag, Sangli.

THE AIMS AND OBJECTIVES

- ❖ To provide opportunities for physical, moral, cultural and social education by organizing seminars, workshops, symposium, exhibitions, meetings, discussion and talk, cultural and sports meet, adventure programme and other social gathering/programmes.
- ❖ To promote and develop entrepreneurship among the unemployed person of the area of operation through vocational training, professional/training, financial and technical assistance.
- ❖ To foster friendly relationship between rural and urban people and work for the weaker society.
- ❖ To enable children to be children, play, think, laugh and grow as children.
- ❖ To create socio-economic-cultural awareness among people.
- ❖ Health Education and culture.
- ❖ To organization people, especially the women to take initiative for their own development.
- ❖ To motivate people for judicious utilization of local resources.
- ❖ To inculcate knowledge among the people to take action for restoration of ecological balance and eco harmony.
- ❖ To provide and arrange need based training to the rural folk, men and women to upgrade their knowledge and improve their skill to become socio-economically a self-reliant.
- ❖ To take action against environment pollution and harnessing the power of nature through proper utilization of renewable energy.
- ❖ To emphasis the need for education as the first step to fight against poverty.
- ❖ To work for the sustainable development of the people through participatory process.
- ❖ To promote organized marketing of people's Tailoring Training.
- ❖ To promote interstate and international contacts, exchange of thought and enlighten about the global humanitarian interest without disconnection of class, color, creed or religion by providing a meeting round in the homely and healthy atmosphere.
- ❖ To organize National Integration Camps in different part of India.
- ❖ To promote the concept of Gender Justice and Child Welfare.
- ❖ To organize educational tours including Mountaineering and Trekking for youth groups.
- ❖ To promote propagate and educated about the healthy life style.
- ❖ To Promote and Protect Child right.
- ❖ To organize explore fund raising efforts/initiative for the fulfillment of the objectives of the organization by mobilization of financial assistance/ donations from Government, National or International agencies.
- ❖ To amalgamate any society, association, institutions, company or other body whether corporate or not, take over the properties, assets, liabilities and engagements of any such body.
- ❖ To affiliate or work in co-operation with institutions or societies whether National or International, which have similar objects, aims and activities.

THE FOLLOWING ARE THE MAIN APPROACHES BASED ON WHICH THE STRATEGIES AND PROGRAMME OF THE SOCIETY ARE DESIGNED. THE MAIN ACTIVITIES OF THE ORGANIZATION ARE FOLLOWING

Educational Development Programme

Aadarsh Shikshan Prasarak Mandal, Savarde has to impart many kinds of learning to women and Child like the learning of concepts, rules and principles, aesthetic discrimination etc, through problem solving and other skills. Inherent to the acquisition of these Kinds of learning are the development of the right of the right attitude and values. It is important to realize that values cannot be entirely taught as a subject in school and the inculcation of values can do it be left only to the moral science or value education teacher. Every teacher of this society is equally responsible for this undertaking inside and outside the classrooms, for value education. There are many procedure & influences through which a child forms its attitude and values

Science Exhibition

The Annual Science Exhibition was held at our School on 19th January 2017. It is organized every year with a view to encourage and inculcate a scientific temper amongst students. The exhibits by the students were indeed eye openers on various topics related to Green Energy, Innovation in Transport , Communication, Agriculture, Technology, Bio- diversity, Community Health , Environment & Mathematical Modeling. With an endeavor to promote scientific attitude among budding young students, this exhibition was one of its kind. A Science exhibition is generally at competitions where contestants present their science project. Students get a platform to show what they have learned & what they are good at as well. Students from 5th to 9th standard participated in science exhibition. There were 10 models, 15 working models & 12 science experiments. Mrs. Bajarang Lugade, Secretary, of school, thanked all the students for making this event a success and appreciated their novel projects. He also summed up the true essence of this exhibition by saying science gives us tools of immense power and as with any other form of power, the misuse is always a possibility. It therefore, becomes incumbent on us to become judicious and use these wonders with utmost care.



Tree plantation

Ecological and environmental value. Trees contribute to their environment by providing oxygen, improving air quality. Climate amelioration conserving water, preserving soil, and supporting wild life. During the process & photosynthesis trees take in carbon dioxide and produce the oxygen we breathe. We had done tree plantation program on 1st July 2016, with the help Local doctors trustees, teachers, and all students.



SOCIAL WELFARE DEVELOPMENT PROGRAMME

In Maharashtra, there are many social problems that need to be addressed. For addressing the social problems social welfare programme was organized by Aadarsh Shikshan Prasarak Mandal, in Town- Hatkanangale Dist - Kolhapur in Maharashtra. To provide financial supports to the rural women we had created a platform, and gave initial trainings on cooking of fast food and other eatables, and at the end had organized farewell where interested women had built-up stall of various eatables. Women were able earn around 5000 rupees from this farewell.



Sports

The importance of the sports and games in school encompasses more than just the benefit of physical activity increases in self steam and mental alertness make school sports and games necessary for every school age child. The children are encouraged to take part in various sports and tournaments. A program with this objective was organized on academic year 2016-17.



Women's day 2016-17

Intonations women's day is celebrate in many countries around the worlds. It is day when women are recognized for their achievements national ethic, linguistic, cultural, economic or political international women's day first emerged from the activities of labor movements.

We should be brave strong and achieve the entire goal and be firm in all our decision. I salute all the brave women who spared the life for our country.

Women's day celebrated 8 march 2017.



CULTURAL DEVELOPMENT PROGRAMME

Aadarsh Shikshan Prasarak Mandal, Savarde aims to promote high value of humanity, brotherhood, peace and harmony among people through cultural development activities. It works to create an environment of communal harmony and national integration in its working areas. In this context several activities like Kavi-Sammelan, Mushayara, Independence Day Celebration, Republic day Celebration, Cultural shows in Evening, performance of Folk Music and Dance, Holi Milan Samaroh, Id Milan Samaroh, Stage and Street Plays, ASPM SOCIETY Annual Day Celebration are organized in the working areas. The organization also organizes cultural programmes to promote peace messages. The organization also organizes cultural events among children and adolescents to make them understand the diversity in culture in India. We also conduct awareness talks among students on the relevance and significance of different festivals of different festivals of all religions. It helps in creating a harmonious atmosphere among students as it starts knowing the importance and significance of all religions, which he/she does not belong.



Quiz competitions

There is no doubt education is secret key of human success & the roots of education lie on competition. A child born without knowledge & skills, & they continuously participate in competitions every part of the life. Developing skills & knowledge through a learning process.

Human life is full of competitions. Quiz competitions was organized on occasion of science day on dated 28th Feb. 2017. 4 groups participated in quiz competition. The winner team was "Albert Einstein group"